

Scale of equal parts 80 perches to the inch

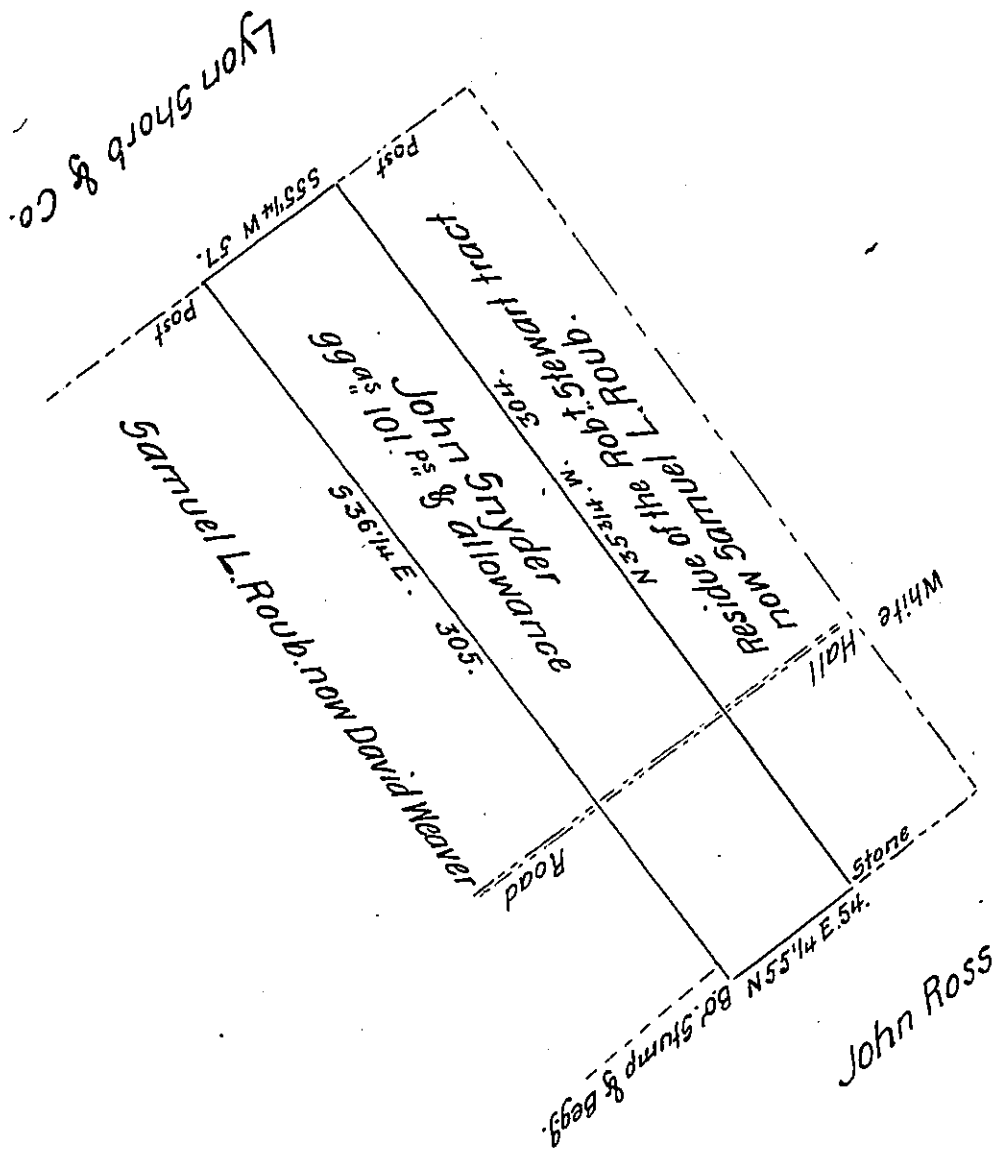

Draft of a tract of Land situate in Ferguson township Centre (formerly Mifflin County) containing Ninety nine acres & one hundred one perches & allowance of six per cent for roads &c.^a being part of a tract of land Originally surveyed on application N^o. 3980 granted to Robert Stewart dated June 25th 1767. Containing 326^{as} 75^{ps} & allowance &c.^a Resurveyed the above the 27th day of May A.D. 1846 for John Snyder

To John Laporte Esq^r.
Surveyor General.

per Jacob Bollinger D.S.

IN TESTIMONY that the above is a copy of the original remaining on file in the Department of Internal Affairs of Pennsylvania, made conformably to an Act of Assembly approved the 16th day of February, 1833, I have hereunto set my Hand and caused the Seal of said Department to be affixed at Harrisburg, this twenty-eighth day of February 1907

Jacob P. Brown
Secretary of Internal Affairs.